Jingle Bells
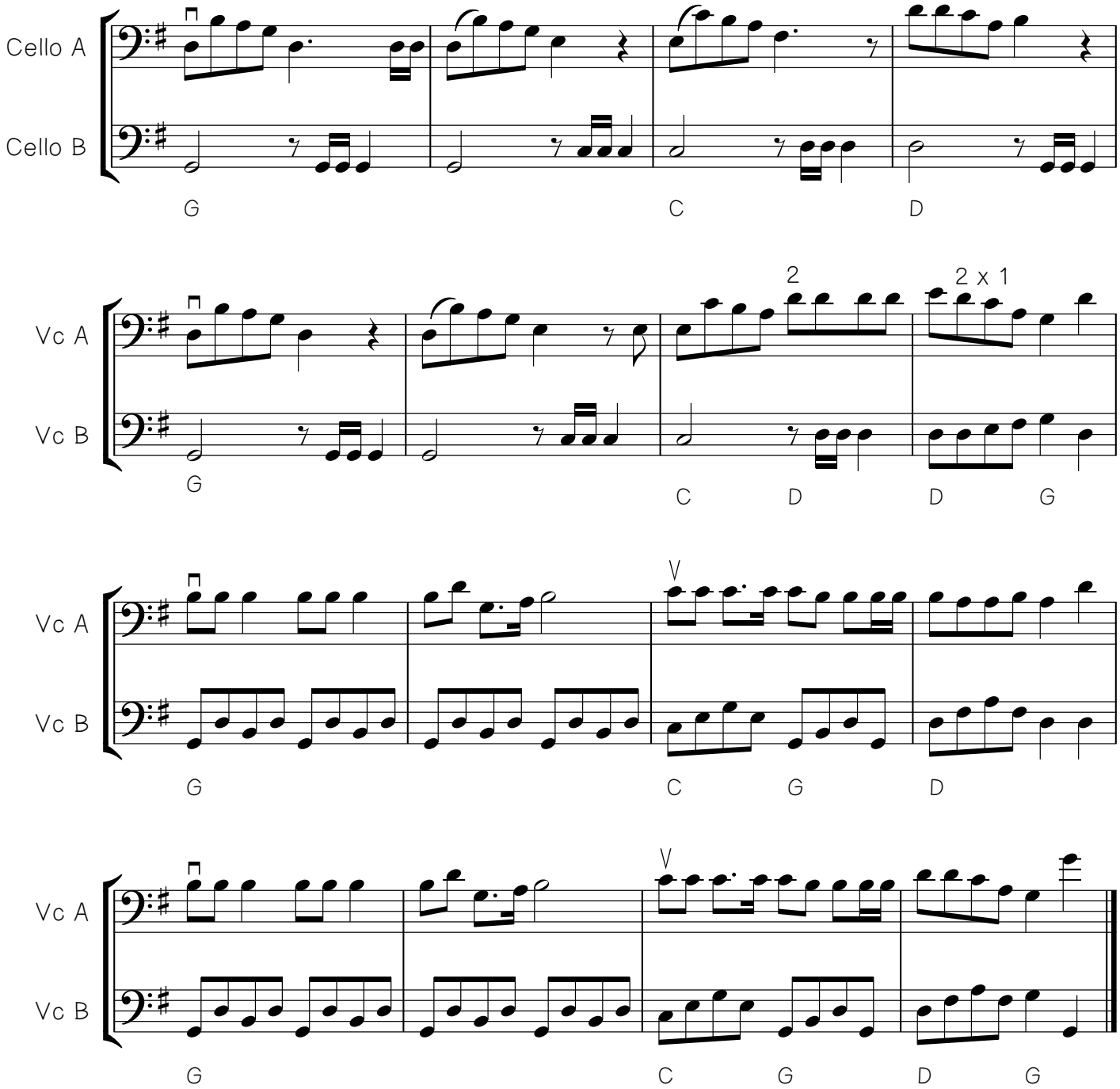
arr. M. Kragelnik