Jesus bleibet meine freude

Jesu, Joy of Man's Desiring

J. S. Bach

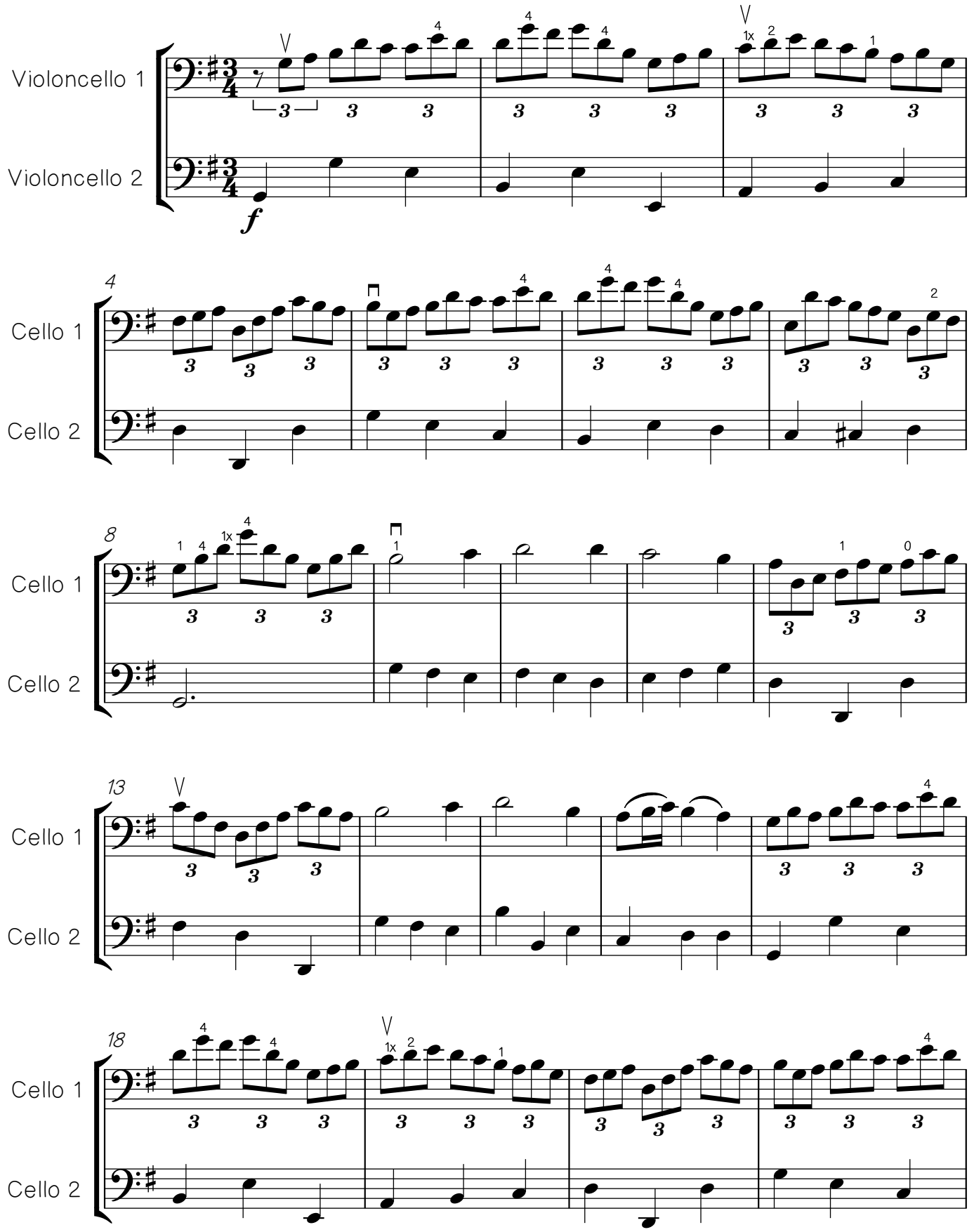

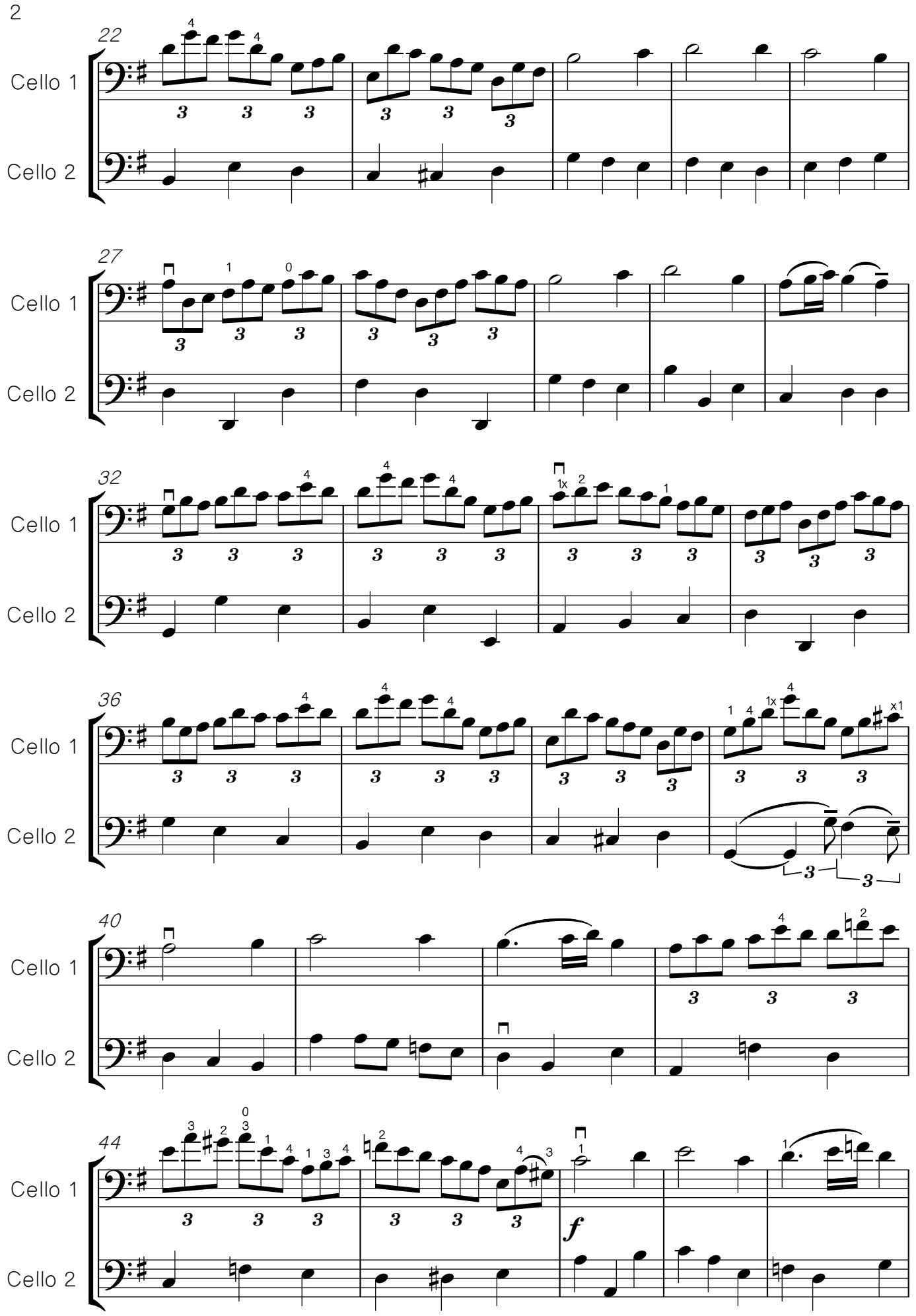
22
Cello 1
Cello 2
27
Cello 1
Cello 2
32
Cello 1
Cello 2
36
Cello 1
Cello 2
40
Cello 1
Cello 2
44
Cello 1
Cello 2
f

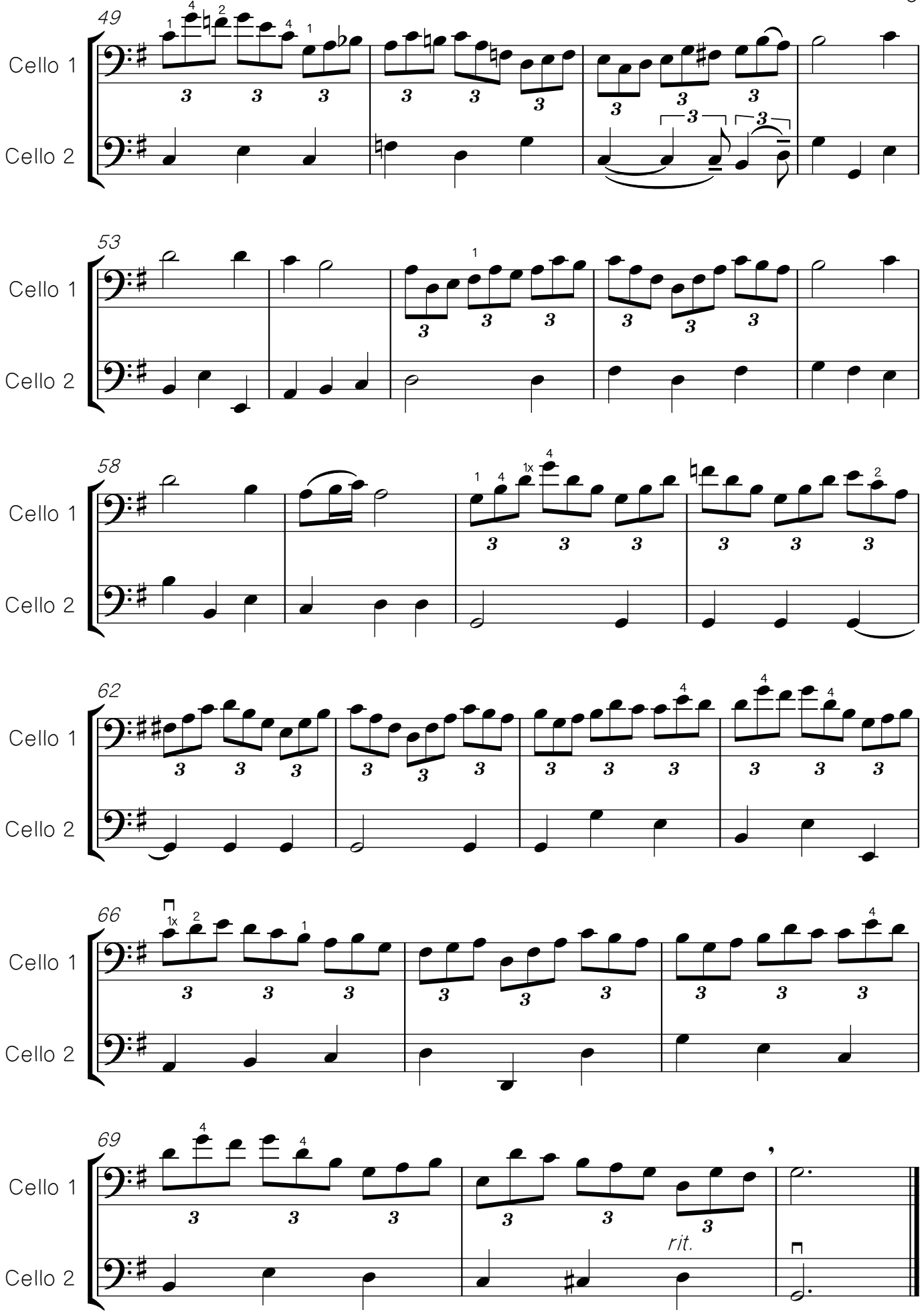
49
Cello 1
Cello 2
53
Cello 1
Cello 2
58
Cello 1
Cello 2
62
Cello 1
Cello 2
66
Cello 1
Cello 2
69
Cello 1
Cello 2
rit.