Violoncello 1

Jesus bleibet meine freude

Jesu, Joy of Man's Desiring

J. S. Bach

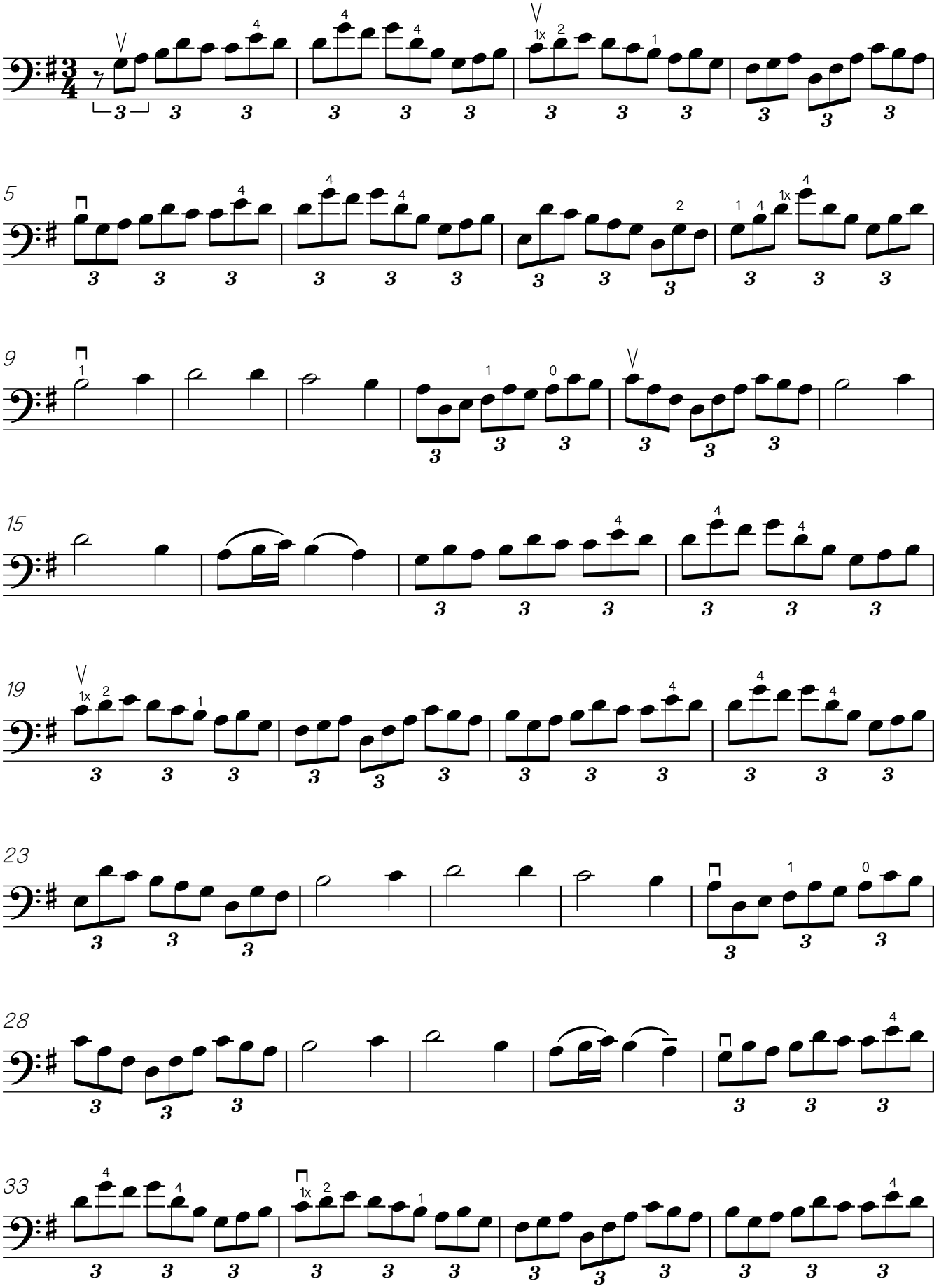

V.S.

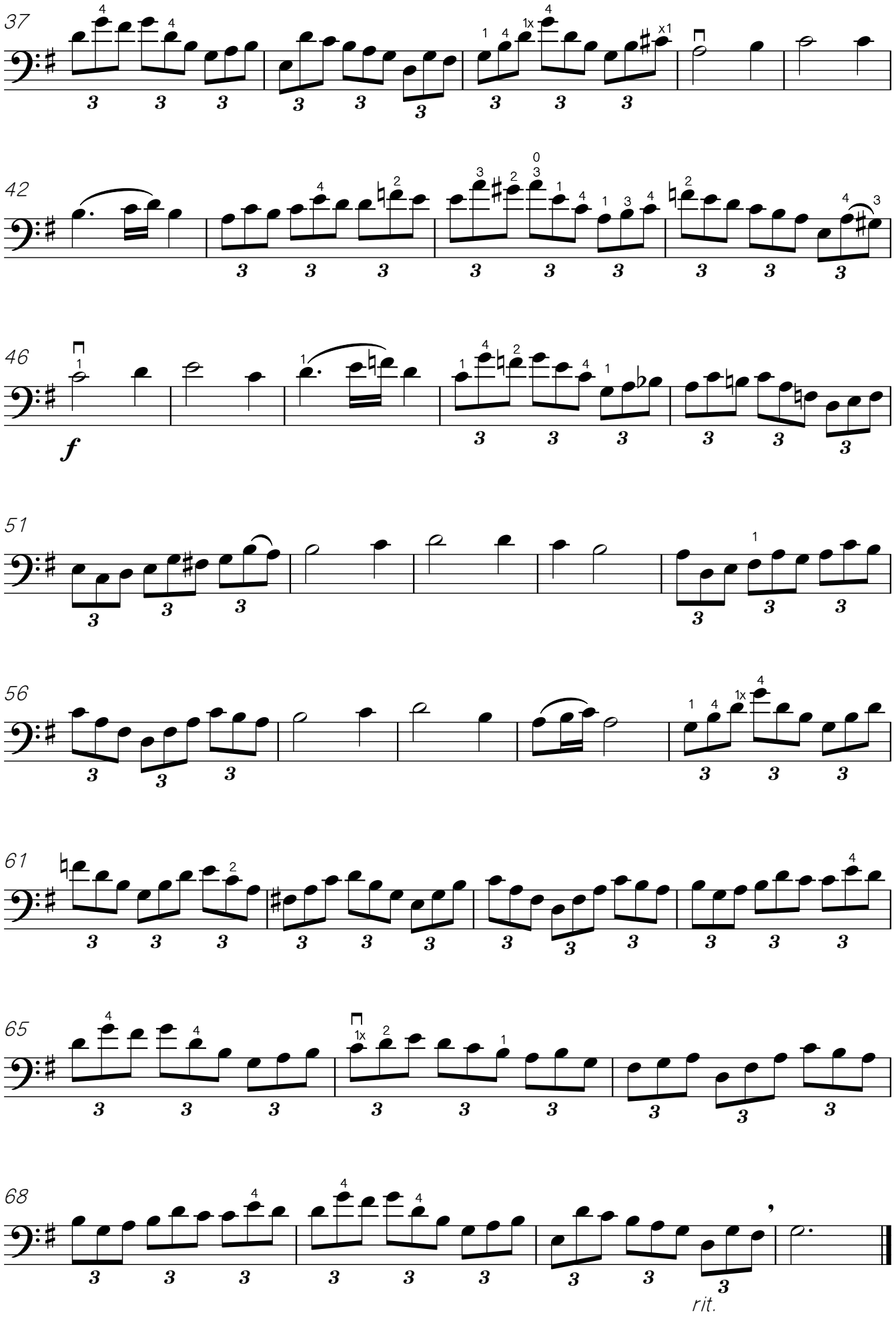
37
42
46
f
51
56
61
65
68
rit.