Violoncello 2

Jesus bleibet meine freude

Jesu, Joy of Man's Desiring
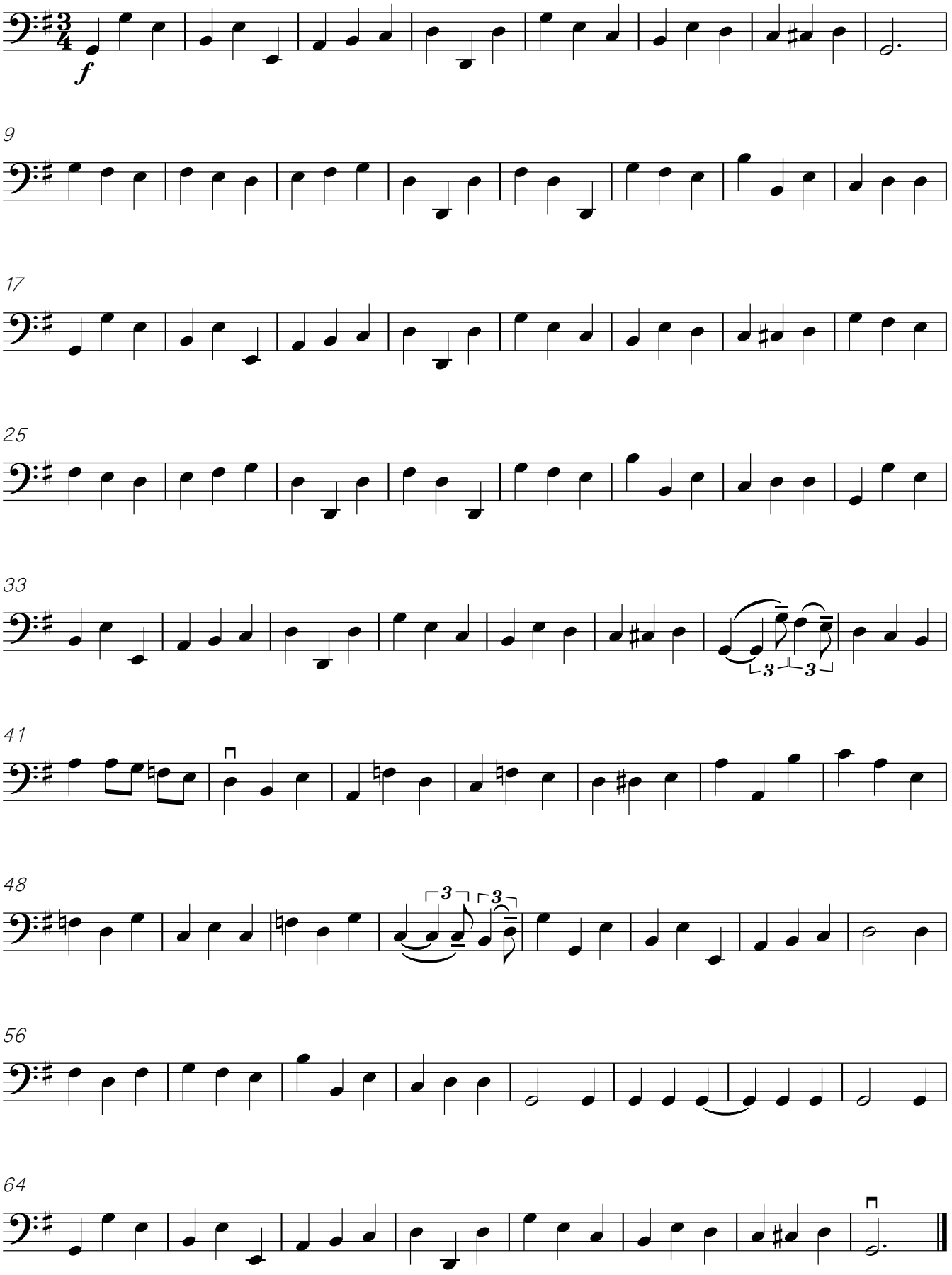
J. S. Bach